

Hapimelo

(Revised Edition)

打楽器アンサンブル (4人~)

加藤大輝
KATO Daiki

Perc.

Chimes (C-F 1.5-oct.)
Glockenspiel (G-C 2.5-oct.)
Xylophone (F-C 3.5-oct.)
Vibraphone (F-F or C-C 3oct.)

1st Marimba (C-F 3.5-oct.)
2nd Marimba (C-F 3.5-oct.)
Bass Marimba (low C 4-oct.)
or Bass Marimba (low A 4.3-oct.)
or Bass Marimba (low F 4.5-oct.)
or Bass Marimba (low C 5-oct.)

※1st と Bass、2nd と Bass はそれぞれ楽器共有可

Timpani & Triangle
Percussion
Drums

編成例

4 人編成

Vibraphone

1st & Bass Marimbas
└(一部 Glock. 掛け持ち)

Drums

8 人編成

Chimes
Glockenspiel
Vibraphone

1st & Bass Marimbas

Timpani & Triangle
Percussion
Drums

12 人編成

Chimes
Glockenspiel
Xylophone
Vibraphone

1st & Bass Marimbas
2nd & Bass Marimbas

Timpani & Triangle
2 Percussions
Drums

Dedicated to T.U. Percussion Ensemble

Hapimelo (Revised Edition)

加藤大輝

KATO Daiki, Op. 106b

♩=80

Chimes

Glockenspiel

Xylophone

Vibraphone

*If no glock. and chimes players: play glock. until [A].

tremolo

1st Marimba

2nd Marimba

Bass Marimba
(low C 4-oct.)

Bass Marimba
(low A 4.3-oct.)

Bass Marimba
(low F 4.5-oct.)

Bass Marimba
(low C 5-oct.)

♩=80

Timpani
& Triangle

Percussion

Drums

Hapimelo (Revised Edition) - Score - 2/33 -

♩=160

10

6

Chime

Glock.

Xylo.

Vib.

Mar. 1

Mar. 2

Bs.Mar. (4-oct.)

Bs.Mar. (4.3-oct.)

Bs.Mar. (4.5-oct.)

Bs.Mar. (5-oct.)

non tremolo

f

non tremolo

f

non tremolo

f

non tremolo

f

♩=160

10

Timp. Trg.

Perc.

Drs.

tr

mf

f

f

Hapimelo (Revised Edition) - Score - 3/33 -

12

Chime

Glock.

Xylo.

Vib.

Mar. 1

Mar. 2

Bs.Mar. (4-oct.)

Bs.Mar. (4.3-oct.)

Bs.Mar. (4.5-oct.)

Bs.Mar. (5-oct.)

Timp. Trg.

Perc.

Drs.

f

v

18

17

Chime

Glock.

Xylo.

Vib.

Mar. 1

Mar. 2

Bs.Mar. (4-oct.)

Bs.Mar. (4.3-oct.)

Bs.Mar. (4.5-oct.)

Bs.Mar. (5-oct.)

18

Timp. Trg.

Perc.

Drs.

22

26

Chime

Glock.

Xylo.

Vib.

Mar. 1

Mar. 2

Bs.Mar. (4-oct.)

Bs.Mar. (4.3-oct.)

Bs.Mar. (4.5-oct.)

Bs.Mar. (5-oct.)

26

Timp. Trg.

Perc.

Drs.

Hapimelo (Revised Edition) - Score - 6/33 -

27

Chime

Glock.

Xylo.

Vib.

Mar. 1

Mar. 2

Bs.Mar.
(4-oct.)

Bs.Mar.
(4.3-oct.)

Bs.Mar.
(4.5-oct.)

Bs.Mar.
(5-oct.)

Timp.
Trg.

Perc.

Drs.

34

32

Chime

Glock.

Xylo.

Vib.

Mar. 1

Mar. 2

Bs.Mar. (4-oct.)

Bs.Mar. (4.3-oct.)

Bs.Mar. (4.5-oct.)

Bs.Mar. (5-oct.)

mf

tremolo

mp

mp

mp

mp

mp

34

Timp. Trg.

Perc.

Drs.

mp

Hapimelo (Revised Edition) - Score - 8/33 -

37

Chime

Glock.

Xylo.

Vib.

Mar. 1

Mar. 2

Bs.Mar.
(4-oct.)

Bs.Mar.
(4.3-oct.)

Bs.Mar.
(4.5-oct.)

Bs.Mar.
(5-oct.)

Timp.
Trg.

Perc.

Drs.

42 46

Chime *mp* *mf*

Glock. *mf* *mf*

Xylo.

Vib. *mf*

Mar. 1 *mp*

Mar. 2 *non tremolo* *mf* *mf*

Bs.Mar. (4-oct.) *mp*

Bs.Mar. (4.3-oct.) *mp*

Bs.Mar. (4.5-oct.) *mp*

Bs.Mar. (5-oct.) *mp*

Timp. Trg.

Perc.

Drs. *mf*

46

Hapimelo (Revised Edition) - Score - 10/33 -

47

Chime

Glock.

Xylo.
mf

Vib.
mp *mf* *mp* *mf*

Mar. 1
mf *mp* *mf*

Mar. 2
mp *mf* *mp* *mf*

Bs.Mar. (4-oct.)

Bs.Mar. (4.3-oct.)

Bs.Mar. (4.5-oct.)

Bs.Mar. (5-oct.)

Timp. Trg.
mf

Perc.

Drs.

54

52

Chime

Glock.

Xylo.

Vib.

Mar. 1

Mar. 2

Bs.Mar. (4-oct.)

Bs.Mar. (4.3-oct.)

Bs.Mar. (4.5-oct.)

Bs.Mar. (5-oct.)

Timp. Trg.

Perc.

Drs.

f

54

Hapimelo (Revised Edition) - Score - 12/33 -

57

Chime

Glock.

Xylo.

Vib.

Mar. 1

Mar. 2

Bs.Mar. (4-oct.)

Bs.Mar. (4.3-oct.)

Bs.Mar. (4.5-oct.)

Bs.Mar. (5-oct.)

Timp. Trg.

Perc.

Drs.

f

Hapimelo (Revised Edition) - Score - 13/33 -

62

Chime

Glock.

Xylo.

Vib.

Mar. 1

Mar. 2

Bs.Mar. (4-oct.)

Bs.Mar. (4.3-oct.)

Bs.Mar. (4.5-oct.)

Bs.Mar. (5-oct.)

Timp. Trg.

Perc.

Drs.

tremolo

67

71

Chime

Glock.

Xylo.

Vib.

B^b
ad-lib. solo
f

Mar. 1

Mar. 2

Bs.Mar. (4-oct.)

Bs.Mar. (4.3-oct.)

Bs.Mar. (4.5-oct.)

Bs.Mar. (5-oct.)

(2nd Mar.)
tremolo
8
mf
tremolo

non tremolo

mf

mf

mf

mf

71

Timp. Trg.

Perc.

Drs.

f

mf

mf

mf

Hapimelo (Revised Edition) - Score - 15/33 -

72

Chime

Glock.

Xylo.

Vib.

Mar. 1

Mar. 2

Bs.Mar. (4-oct.)

Bs.Mar. (4.3-oct.)

Bs.Mar. (4.5-oct.)

Bs.Mar. (5-oct.)

Timp. Trg.

Perc.

Drs.

$B\flat$ / C

$A\text{m}7$

$D\text{m}$

$G\text{m}7$

$B\flat$ / C

Hapimelo (Revised Edition) - Score - 16/33 -

77

Chime

Glock.

Xylo.

Vib.

Mar. 1

Mar. 2

Bs.Mar. (4-oct.)

Bs.Mar. (4.3-oct.)

Bs.Mar. (4.5-oct.)

Bs.Mar. (5-oct.)

Timp. Trg.

Perc.

Drs.

F Cm7 F7 Bm7(b5) Bbdim Am7

Hapimelo (Revised Edition) - Score - 17/33 -

82

Chime

Glock.

Xylo.

Vib.

Mar. 1

Mar. 2

Bs.Mar. (4-oct.)

Bs.Mar. (4.3-oct.)

Bs.Mar. (4.5-oct.)

Bs.Mar. (5-oct.)

Timp. Trg.

Perc.

Drs.

D7

Gm7 E A

Bb E A

Gm7 E A

Bb Bb C

mf

87

Chime

Glock.

Xylo.

Vib. (2nd Mar.)
mf
 B \flat ad-lib. solo B \flat / $\overset{\text{B}\flat}{\text{C}}$ Am7 Dm Gm7

Mar. 1
f

Mar. 2

Bs.Mar. (4-oct.)

Bs.Mar. (4.3-oct.)

Bs.Mar. (4.5-oct.)

Bs.Mar. (5-oct.)

87

Timp. Trg.

Perc.

Drs.

Hapimelo (Revised Edition) - Score - 19/33 -

92

Chime

Glock.

Xylo.

Vib.

Mar. 1

Mar. 2

Bs.Mar. (4-oct.)

Bs.Mar. (4.3-oct.)

Bs.Mar. (4.5-oct.)

Bs.Mar. (5-oct.)

Timp. Trg.

Perc.

Drs.

$B\flat/C$ F Cm7 F7 Bm7($b5$) B \flat dim

Hapimelo (Revised Edition) - Score - 20/33 -

97

Chime

Glock.

Xylo.

Vib.

Am7 D7 Gm7 F/A Bb F/A Gm7 F/A

Mar. 1

Mar. 2

Bs.Mar. (4-oct.)

Bs.Mar. (4.3-oct.)

Bs.Mar. (4.5-oct.)

Bs.Mar. (5-oct.)

Timp. Trg.

Perc.

Drs.

102 103

Chime

Glock.

Xylo.

Vib.

Mar. 1

Mar. 2

Bs.Mar. (4-oct.)

Bs.Mar. (4.3-oct.)

Bs.Mar. (4.5-oct.)

Bs.Mar. (5-oct.)

mf

mf

ad-lib. solo

ad-lib. solo

ad-lib. solo

ad-lib. solo

B \flat B \flat / $\overset{\text{B}\flat}{\text{C}}$ Am7 Dm

B \flat B \flat / $\overset{\text{B}\flat}{\text{C}}$ Am7 Dm

B \flat B \flat / $\overset{\text{B}\flat}{\text{C}}$ Am7 Dm

B \flat B \flat / $\overset{\text{B}\flat}{\text{C}}$ Am7 Dm

103

Timp. Trg.

Perc.

Drs.

mf

107

111

Chime

Glock.

Xylo.

Vib.

Mar. 1

Mar. 2

Bs.Mar. (4-oct.)

Bs.Mar. (4.3-oct.)

Bs.Mar. (4.5-oct.)

Bs.Mar. (5-oct.)

Gm7 C F Cm7 F7

Gm7 C F Cm7 F7

Gm7 C F Cm7 F7

Gm7 C F Cm7 F7

Gm7 C F Cm7 F7

Gm7 C F Cm7 F7

111

Timp. Trg.

Perc.

Drs.

ad-lib. solo

Hapimelo (Revised Edition) - Score - 23/33 -

112

Chime

Glock.

Xylo.

Vib.

Mar. 1

Mar. 2

Bs.Mar. (4-oct.)

Bs.Mar. (4.3-oct.)

Bs.Mar. (4.5-oct.)

Bs.Mar. (5-oct.)

Timp. Trg.

Perc.

Drs.

*If no glock. player: rest, play glock. from [K], mar. from [L].

119

117

Chime

Glock.

Xylo.

Vib.

Mar. 1

Mar. 2

Bs.Mar. (4-oct.)

Bs.Mar. (4.3-oct.)

Bs.Mar. (4.5-oct.)

Bs.Mar. (5-oct.)

119

Trg.

Timp. Trg.

Perc.

Drs.

Hapimelo (Revised Edition) - Score - 25/33 -

123

131

129

Chime

Glock.

Xylo.

Vib.

Mar. 1

Mar. 2

Bs.Mar. (4-oct.)

Bs.Mar. (4.3-oct.)

Bs.Mar. (4.5-oct.)

Bs.Mar. (5-oct.)

mf

mf

mf

mp

mp

mp

mp

mp

mp

mp

131

Timp. Trg.

Perc.

Drs.

mf

Hapimelo (Revised Edition) - Score - 27/33 -

134

Chime

Glock.

Xylo.

Vib.

Mar. 1

Mar. 2

Bs.Mar. (4-oct.)

Bs.Mar. (4.3-oct.)

Bs.Mar. (4.5-oct.)

Bs.Mar. (5-oct.)

Timp. Trg.

Perc.

Drs.

mp *mf* *f*

139

Chime

Glock.

Xylo.

Vib.

Mar. 1

Mar. 2

Bs.Mar. (4-oct.)

Bs.Mar. (4.3-oct.)

Bs.Mar. (4.5-oct.)

Bs.Mar. (5-oct.)

139

Timp. Trg.

Perc.

Drs.

Hapimelo (Revised Edition) - Score - 29/33 -

144

Chime

Glock.

Xylo.

Vib.

Mar. 1

Mar. 2

Bs.Mar. (4-oct.)

Bs.Mar. (4.3-oct.)

Bs.Mar. (4.5-oct.)

Bs.Mar. (5-oct.)

Timp. Trg.

Perc.

Drs.

f

151

149

Chime

Glock.

Xylo.

Vib.

Mar. 1

Mar. 2

Bs.Mar. (4-oct.)

Bs.Mar. (4.3-oct.)

Bs.Mar. (4.5-oct.)

Bs.Mar. (5-oct.)

p sub.

mp

tremolo

non tremolo

151

Timp. Trg.

Perc.

Drs.

p sub.

mp

Hapimelo (Revised Edition) - Score - 31/33 -

154

Chime
mf f

Glock.
mf f

Xylo.
mf f

Vib.
mf f

Mar. 1
mf f *non tremolo*

Mar. 2
tremolo mf f *non tremolo*

Bs.Mar. (4-oct.)
mf f

Bs.Mar. (4.3-oct.)
mf f

Bs.Mar. (4.5-oct.)
mf f

Bs.Mar. (5-oct.)
mf f

Timp. Trg.
f

Perc.
mf f

Drs.
mf f

159

Chime

Glock.

Xylo.

Vib.

Mar. 1

Mar. 2

Bs.Mar. (4-oct.)

Bs.Mar. (4.3-oct.)

Bs.Mar. (4.5-oct.)

Bs.Mar. (5-oct.)

159

Timp. Trg.

Perc.

Drs.

Hapimelo (Revised Edition) - Score - 33/33 -

164

Chime

Glock.

Xylo.

Vib.

Mar. 1

Mar. 2

Bs.Mar. (4-oct.)

Bs.Mar. (4.3-oct.)

Bs.Mar. (4.5-oct.)

Bs.Mar. (5-oct.)

Timp. Trg.

Perc.

Drs.

f

ad-lib. solo

Hapimelo (Revised Edition)

加藤大輝
KATO Daiki, Op. 106b

♩=80

f

7

♩=160

10

f

14

18

26

34

42

46

mp

mf

48

f

53

54

60

66

Hapimelo (Revised Edition) - Chimes - 2 -

71 87 103 111 119

16 16 8 8 8

127 131

f *mf*

133

f

138 139

139

145

151

p sub. *mp* *mf*

156 159

f 159

162

Dedicated to T.U. Percussion Ensemble

Hapimelo (Revised Edition)

加藤大輝
KATO Daiki, Op. 106b

♩=80

f

6

♩=160

10

14

f

18

26

mf

30

Hapimelo (Revised Edition) - Glockenspiel - 2 -

34

46

51

54

56

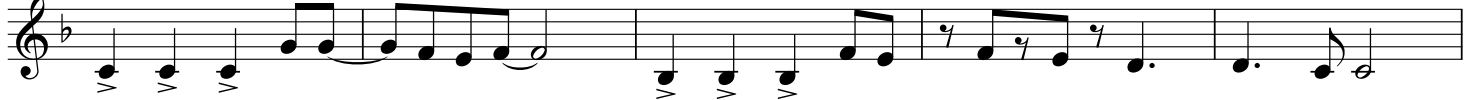

61

66

70

71

87

103

111

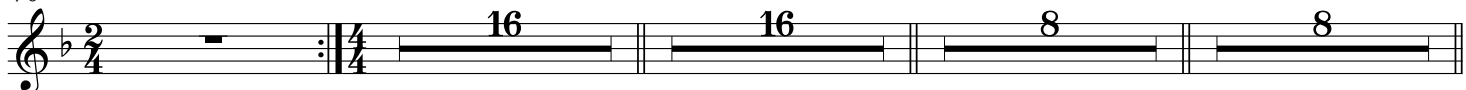

Hapimelo (Revised Edition) - Glockenspiel - 4 -

154

mf *f*

158

159

164

Xylophone

Dedicated to T.U. Percussion Ensemble

Hapimelo (Revised Edition)

加藤大輝
KATO Daiki, Op. 106b

♩=80 ♩=160 **10**

16 **18** *mf*

21

26

31 **34** **46** 12

47 *mf*

Hapimelo (Revised Edition) - Xylophone - 2 -

52 54

f

57

62

67 71

16

87 103

16

107 111

112 119

4 12

Hapimelo (Revised Edition) - Xylophone - 3 -

131

137

139

142

148

151

153

158

159

164

Vibraphone

Dedicated to T.U. Percussion Ensemble

Hapimelo (Revised Edition)

加藤大輝

KATO Daiki, Op. 106b

♩=80

f

6

♩=160

10

4

f

15

18

mf

20

26

27

34

mf

40

46

mf *mp* *mf* *mp* *mf*

Hapimelo (Revised Edition) - Vibraphone - 2 -

51 54

56

62

67 71 B^b
ad-lib. solo

72 B^b C Am7 Dm Gm7 B^b C

77 F Cm7 F7 Bm7(b5) B^bdim Am7

82 D7 Gm7 F/A B^b F/A Gm7 F/A B^b B^b/C

87 (2nd Mar.)

95

Hapimelo (Revised Edition) - Vibraphone - 3 -

103 (play)

108

113

118

124

129

134

140

146

Hapimelo (Revised Edition) - Vibraphone - 4 -

151

155

159

160

164

Dedicated to T.U. Percussion Ensemble

Hapimelo (Revised Edition)

加藤大輝
KATO Daiki, Op. 106b

*If no glock. and chimes players: play glock. until [A].

♩=80

Glock.

Mar. tremolo *f*

8

♩=160

non tremolo

f

14

18

mf

19

24

26

29

34

tremolo

mp

42

46

non tremolo

mp

mf

mp

Hapimelo (Revised Edition) - 1st Marimba - 2 -

49 *mf* *f*

54

60

66

71 (2nd Mar.) *tremolo* *mf*

79

87 *ad-lib. solo* *f*

B \flat C Am7 Dm Gm7 B \flat C F

94 Cm7 F7 Bm7(b5) B \flat dim Am7 D7 Gm7 E/A B \flat F/A

101 Gm7 E/A B \flat B \flat C **103**

107 **111**

113

*If no glock. player: rest, play glock. from [K], mar. from [L].

Hapimelo (Revised Edition) - 1st Marimba - 3 -

119 Glock.

p

125 Mar.

f

131

mp *mf* *mp* *mf*

137 139

f

142

147 151

p sub.

152

tremolo *non tremolo*
mp *mf* *f*

157 159

163

Hapimelo (Revised Edition)

加藤大輝

KATO Daiki, Op. 106b

♩=80

f

6

♩=160

10

15

18 *tremolo*

mf

20

26

27

33

34 *non tremolo*

mf

45

46

mf mp mf mp mf

51

54

f

56

Hapimelo (Revised Edition) - 2nd Marimba - 2 -

62 *tremolo*

67 *non tremolo* **71** *tremolo*
mf

72

79

87

93

103
mf

105

111

119

Hapimelo (Revised Edition) - 2nd Marimba - 3 -

127 131

f *mf*

132

mp *mf* *mp* *mf* *f*

138 139

143

148 151

tremolo *p sub.*

152

non tremolo *tremolo* *mp* *mf*

157 159

f

161

165

Bass Marimba (low C 4-oct.)

Dedicated to T.U. Percussion Ensemble

Hapimelo (Revised Edition)

加藤大輝

KATO Daiki, Op. 106b

♩=80
tremolo
f
♩=160

10

non tremolo

f

16

18

mf

22

26

28

34

mp

40

46

mp *f*

54

53

Hapimelo (Revised Edition) - Bass Marimba (low C 4-oct.) - 2 -

59

65

71

mf

77

83

87

89

95

101

ad-lib. solo

Bb C Am7 Dm

107

Gm7 C F Cm7 F7

111

113

Hapimelo (Revised Edition) - Bass Marimba (low C 4-oct.) - 3 -

119

131

139

142

151

152

159

163

Bass Marimba (low A 4.3-oct.)

Dedicated to T.U. Percussion Ensemble

Hapimelo (Revised Edition)

加藤大輝

KATO Daiki, Op. 106b

$\text{♩} = 80$
tremolo
f
 $\text{♩} = 160$

10 *non tremolo*
f

16 **18**
mf

22 **26**

28

34
mp

40

46
mp *f*

53 **54**

Hapimelo (Revised Edition) - Bass Marimba (low A 4.3-oct.) - 2 -

59

65

71

77

83

89

95

101

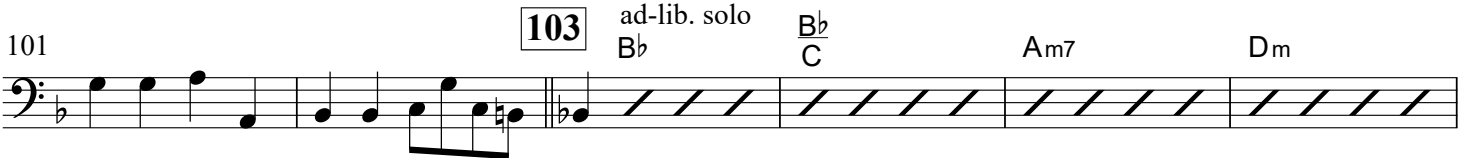

107

113

Hapimelo (Revised Edition) - Bass Marimba (low A 4.3-oct.) - 3 -

119

131

137

142

147

152

157

163

Bass Marimba (low F 4.5-oct.)

Dedicated to T.U. Percussion Ensemble

Hapimelo (Revised Edition)

加藤大輝

KATO Daiki, Op. 106b

♩=80
tremolo
f
♩=160

10 *non tremolo*
f

16 18 *mf*

22 26

28

34 *mp*

40

46 *mp* *f*

53 54

Hapimelo (Revised Edition) - Bass Marimba (low F 4.5-oct.) - 2 -

59

65

71

77

83

89

95

101

107 Gm7

C

F

Cm7

F7

111

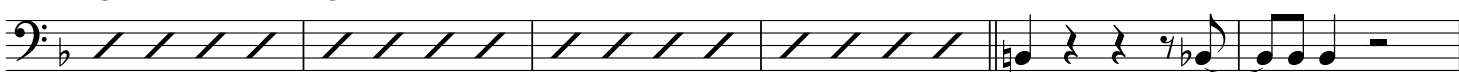

113

Hapimelo (Revised Edition) - Bass Marimba (low F 4.5-oct.) - 3 -

119

131

137

139

142

147

151

152

157

159

163

Dedicated to T.U. Percussion Ensemble

Hapimelo (Revised Edition)

加藤大輝

KATO Daiki, Op. 106b

♩=80
tremolo

f

♩=160

10 *non tremolo*

f

16 **18**

mf

22 **26**

f

28

f

34

mp

40

f

46

mp *f*

53 **54**

f

Hapimelo (Revised Edition) - Bass Marimba (low C 5-oct.) - 2 -

59

65

71

77

83

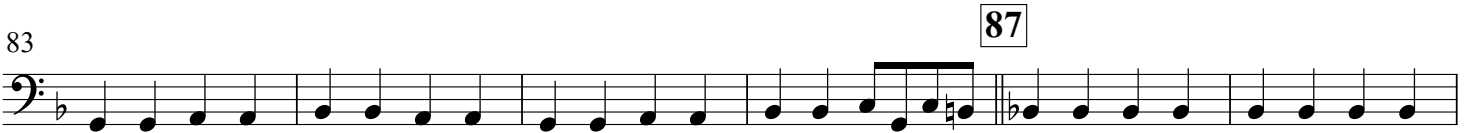

89

95

101

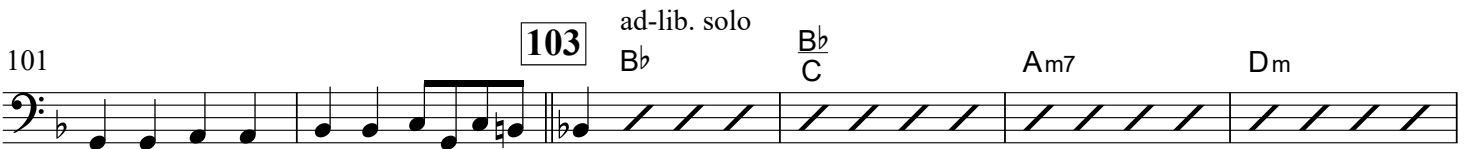

107

113

Hapimelo (Revised Edition) - Bass Marimba (low C 5-oct.) - 3 -

119

131

137

139

142

147

151

152

157

159

163

Hapimelo (Revised Edition)

加藤大輝
KATO Daiki, Op. 106b

♩=80

f *mp* *f* *mp*

5 *f* *mf*

♩=160

10

f

15 **18** *mf*

26 **34** **46** *mf*

51 **54** *f*

61 *f* *f*

70 **71** **87** *mf* *mf*

Hapimelo (Revised Edition) - Timpani & Triangle - 2 -

88 103 111 119
14 7 8
mf *p*
Trg. \triangle

120

126 131
4 4
mf

137 139
f *f*
6

147 151
3 6
f

159

164 *tr*

Dedicated to T.U. Percussion Ensemble
Hapimelo (Revised Edition)

加藤大輝
KATO Daiki, Op. 106b

♩=80 ♩=160

(Drs.)

10

f

18

mf

26

34

42

46

f

54

119

131

139

147

151

159

167

Drums

Dedicated to T.U. Percussion Ensemble

Hapimelo (Revised Edition)

加藤大輝

KATO Daiki, Op. 106b

Hapimelo (Revised Edition) - Drums - 2 -

57

63

69

71

mf

75

81

87

93

99

103

105

111

ad-lib. solo

Hapimelo (Revised Edition) - Drums - 3 -

119

131

139

143

151

155

161

167
